

# CORONAVIRUS (COVID-19) IMPACT PLANNING REPORT

## Volusia County, FL

**550,439**

Population

**229,264**

Households

**2.34**

Avg Size Household

**47.5**

Median Age

**\$48,668**

Median Household Income

**\$195,994**

Median Home Value

**80**

Wealth Index

**118**

Housing Affordability

**51**

Diversity Index



### POPULATION AND BUSINESSES



**475.8**

Daytime Population per Square Mile



**21,871**

Total Businesses



**203,237**

Total Employees

### HEALTH INSURANCE COVERAGE (ACS)

Pop 19-34 Pop 35-64 Pop 65+

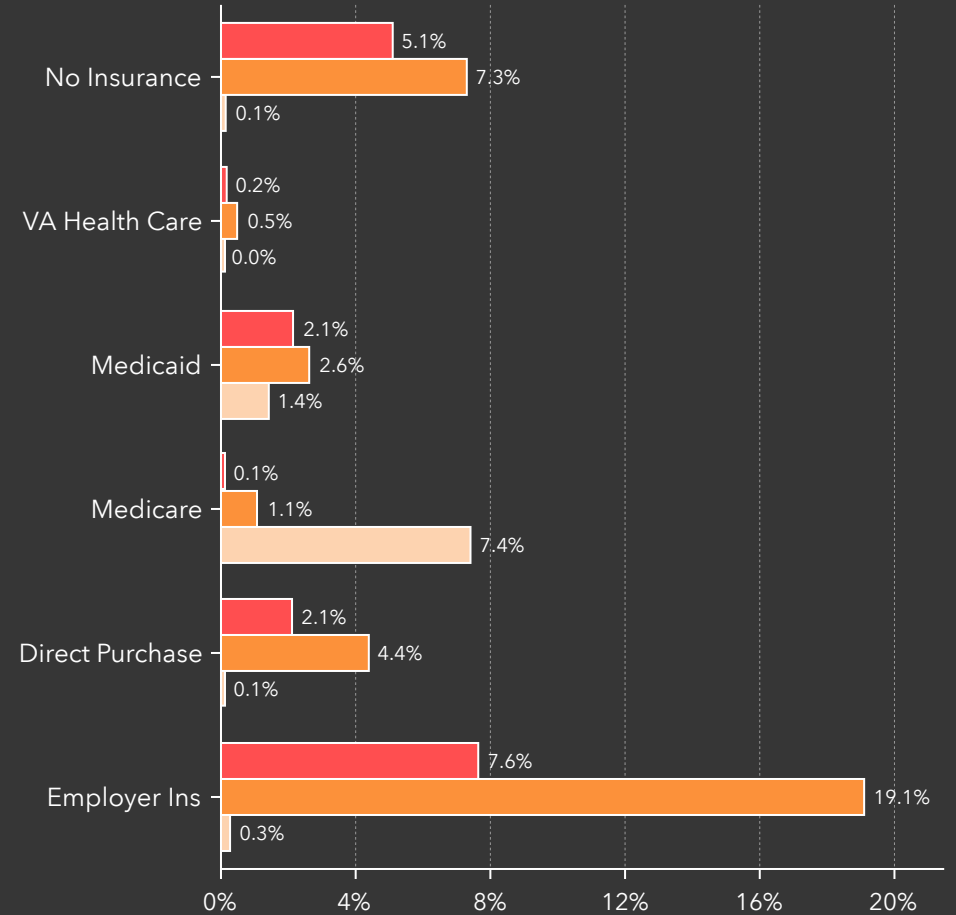

### POPULATION NO HEALTH INSURANCE (ACS)

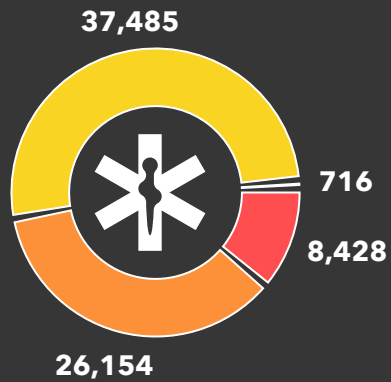

0-18 19-34 35-64 Age 65+

### POVERTY AND LANGUAGE



**15%**

Households Below the Poverty Level



**31,119**

Households Below the Poverty Level



**486**

Pop 65+ Speak Spanish & No English

### AT RISK POPULATION



**62,949**

Households With Disability



**139,487**

Population 65+



**12,580**

Households Without Vehicle

Note: Medicaid values for population 65+ is defined as Medicaid plus Medicare. For other age groups it is Medicaid only. Source 2013-2017 American Community Survey (ACS) Data.



**LANGUAGE (ACS)** Age 5-17 18-64 Age 65+ Total

**English Only** 60,442 259,240 109,109 428,791

**Spanish** 6,573 32,007 7,039 45,619

Spanish & English Well 6,299 28,424 5,506

Spanish & English Not Well 232 2,773 1,047 4,052

**Indo-European** 794 6,362 4,156 14,195

Indo-European & English Well 775 5,993 3,687

Indo-Euro & English Not Well 9 296 371 676

**Asian-Pacific Island** 563 4,379 883 5,825

Asian-Pacific Isl & English Well 541 3,690 729

Asian-Pacific Isl & English Not Well 22 528 108 658

**Other Language** 278 1,781 432 2,491

Other Language & English Well 278 1,616 253

Other Lang. & English Not Well 0 133 148 281

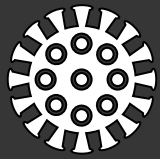

# KEY INDICATORS: IMPACT PLANNING

Volusia County, FL

**550,439**

Population

**229,264**

Households

**2.34**

Avg Size Household

**47.5**

Median Age

**\$48,668**

Median Household Income

**\$195,994**

Median Home Value

**80**

Wealth Index

**118**

Housing Affordability

**51**

Diversity Index

**POPULATION AND POVERTY STATUS (ACS) Total**

Population for whom Poverty Status is Determined 508,631

Income to Poverty Ratio <0.50 37,724

Income to Poverty Ratio 0.50-0.99 44,005

Income to Poverty Ratio 1.00-1.24 27,732

Income to Poverty Ratio 1.25-1.49 30,235

Income to Poverty Ratio 1.50-1.84 41,295

Income to Poverty Ratio 1.85-1.99 15,787

Income to Poverty Ratio 2.00+ 311,853

**HOUSEHOLD INCOME**

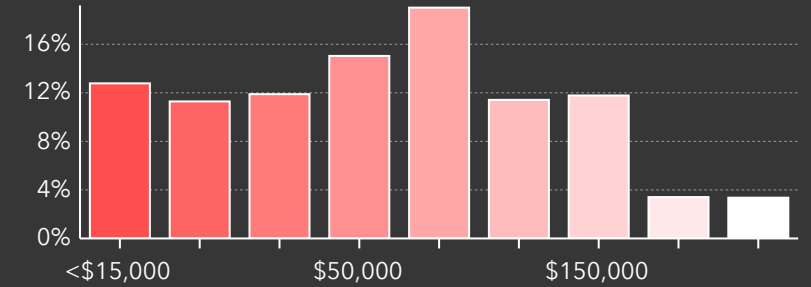

**HOME VALUE**

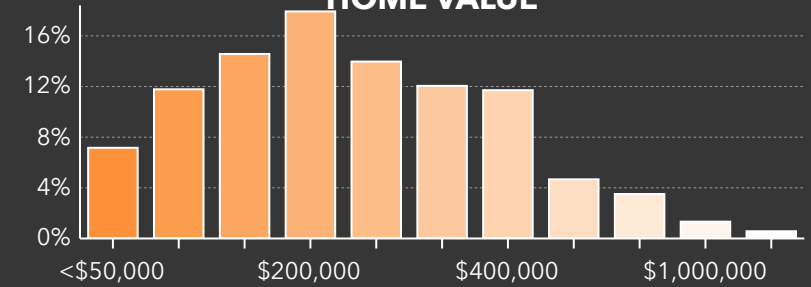

**HOUSING: YEAR BUILT**

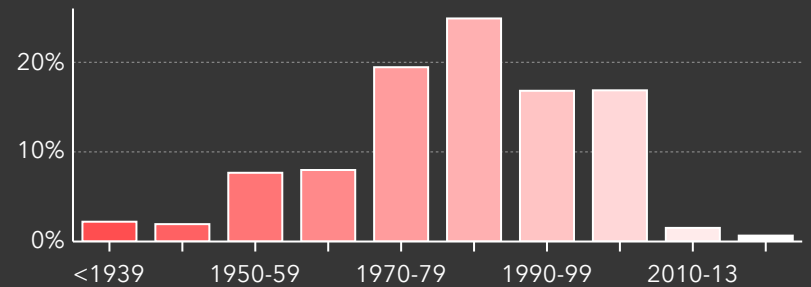

**POPULATION BY AGE**

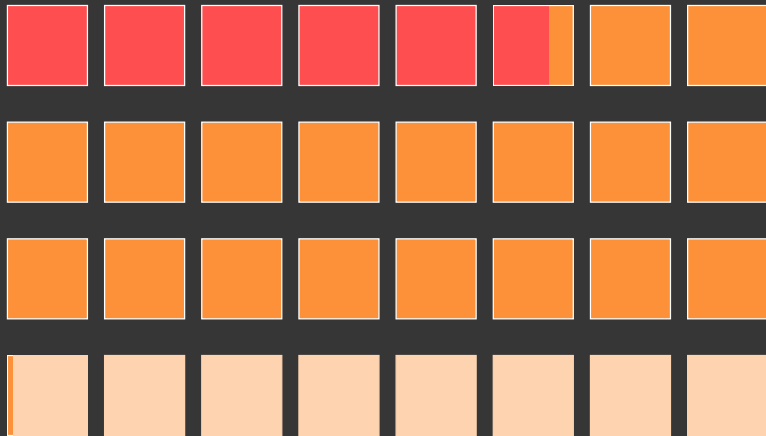

Under 18 (18.0%) Age 18 to 64 (58.0%) Age 65+ (25.0%)

**POVERTY LEVELS (ACS) Below At/Above Total**

Total 31,119 178,766 209,885

Married Couple Families 5,616 89,364 94,980

Other Families w/Male Householder 1,874 8,376 10,250

Other Families w/Female Householder 6,103 17,102 23,205

Nonfamilies w/Male Householder 7,721 29,542 37,263

Nonfamilies w/Female Householder 9,805 34,382 44,187

**NO HEALTH INSURANCE COVERAGE (ACS) % Total**

Population <19 1.6% 8,428

Population Age 19-34 5.1% 26,154

Population Age 35-64 7.3% 37,485

Population Age 65+ 0.1% 716

